£1,100 PCM

Lennox Road South, Southsea PO5 2HT

bernards
THE ESTATE AGENTS

2 1 1

HIGHLIGHTS

- MINUTES FROM SOUTHSEA SEAFRONT
- CENTRAL LOCATION
- AVAILABLE JANUARY 2026
- GOOD SIZED LIVING ROOM
- SEPARATE KITCHEN
- FITTED BATHROOM
- TWO BEDROOMS
- PART FURNISHED

A beautiful, part furnished apartment located close to all Southsea Village amenities including Restaurants, Coffee Houses, Bars and the seafront.

The property briefly comprises of generous lounge, two good sized bedrooms and full family bathroom suite. There is no allocated parking but it is a permit area only. Property also boasts gas central heating and double glazing.

Call now to arrange viewings Bernards 02392 864 974.

Call today to arrange a viewing
02392 864 974
www.bernardsea.co.uk

Call today to arrange a viewing
02392 864 974
www.bernardsestates.co.uk

PROPERTY INFORMATION

Right to Rent

Each applicant will be subject to the right to rent checks. This is a government requirement since February 2016. We are required to check and take a copy of the original version of acceptable documentation in order to adhere to the Right to rent checks. This will be carried out at referencing stage. Please speak to a member of staff for acceptable Identification.

Tenant Fees Act 2019

As well as paying the rent, you may also be required to make the following permitted payments.

For properties in England, the Tenant Fees Act 2019 means that in addition to rent, lettings agents can only charge tenants (or anyone acting on the tenant's behalf) the following permitted payments:

· Holding deposits (a maximum of 1 week's rent);
· Deposits (a maximum deposit of 5 weeks' rent for annual rent below £50,000, or 6 weeks' rent for annual rental of £50,000 and above);
· Payments to change a tenancy agreement eg. change of sharer (capped at £50 or, if higher, any reasonable costs);
· Payments associated with early termination of a tenancy (capped at the landlord's loss or the agent's reasonably incurred costs);
· Where required, utilities (electricity, gas or other fuel, water, sewerage), communication services (telephone, internet, cable/satellite television), TV licence;
· Council tax (payable to the billing authority);
· Interest payments for the late payment of rent (up to 3% above Bank of England's annual percentage rate);
· Reasonable costs for replacement of lost keys or other security devices;
· Contractual damages in the event of the tenant's default of a tenancy agreement; and
· Any other permitted payments under the Tenant Fees Act 2019 and regulations applicable at the relevant time.

Removal Quotes

As part of our drive to assist clients with all aspects of the moving process, we have sourced a reputable removal company. Please ask a member of our sales team for further details and a quotation.

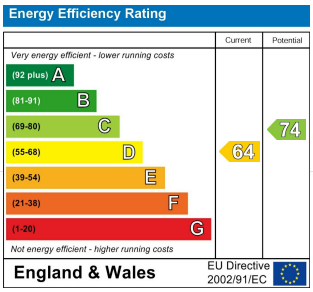

Scan here to see all our properties for sale and rent

TOP FLOOR
1073 sq.ft. (99.7 sq.m.) approx.

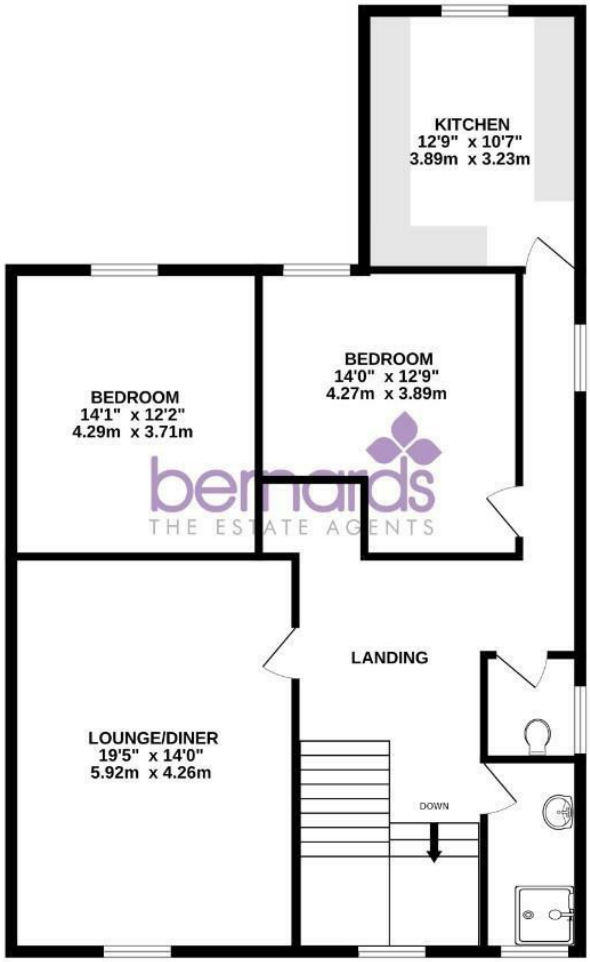

TOTAL FLOOR AREA : 1073 sq.ft. (99.7 sq.m.) approx.

Whilst every attempt has been made to ensure the accuracy of the floorplan contained here, measurements of doors, windows, rooms and any other items are approximate and no responsibility is taken for any error, omission or mis-statement. This plan is for illustrative purposes only and should be used as such by any prospective purchaser. The services, systems and appliances shown have not been tested and no guarantee as to their operability or efficiency can be given.
Made with Metropix ©2023

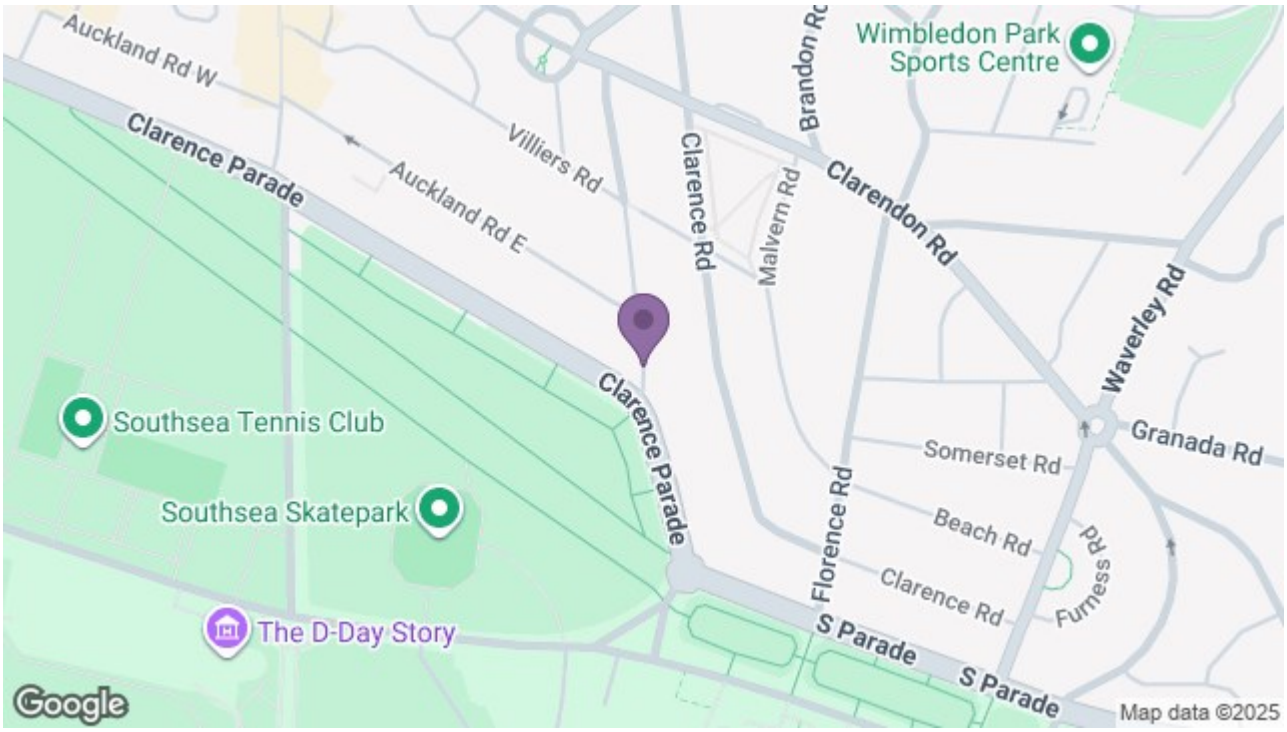

8 Clarendon Road, Southsea, Hampshire, PO5 2EE
t: 02392 864 974